

SCIM GOVERNMENT COLLEGE, TANUKU, W.G.DT.,A.P.

Reference: G.O.Rt.No.118, Dated: 22.07.2020, Government of Andhra Pradesh.

Citing to the reference, Government of Andhra Pradesh accorded administrative sanction for Rs.3.12 crore for the augmentation of infrastructure. Of it Rs.2.32 crores were allotted to new academic buildings and Rs. 80 lakhs for augmentation of infrastructure.

N. Venkateswara Rao

PRINCIPAL  
S.C.I.M. GOVT DEGREE COLLEGE  
NAAC Reaccredit Grade  
(I.D. College)  
TANUKU, W.G.DT.  
14/12/2021

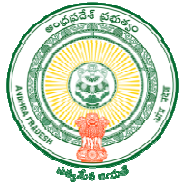

**GOVERNMENT OF ANDHRA PRADESH  
ABSTRACT**

H.E. Department –Collegiate Education – Implementation of the NIRF pilot project in (13) selected GDCs in the State of AP with an amount of Rs.40.62 Crores (Rupees forty crore and sixty two lakhs only) - Administrative Sanction – Orders – Issued.

---

**HIGHER EDUCATION (CE) DEPARTMENT**

**G.O.Rt.No.118**

**Dated. 22/07/2020  
Read the following:**

From the Spl.CCE, A.P, Vijayawada Lr.Rc.No.1/Ac-12/2019,  
Dated:11.10.2019.

\*\*\*\*\*

**ORDER:**

In the reference read above, the Special Commissioner of Collegiate Education, Andhra Pradesh has submitted a proposal for transforming the following thirteen (13) Government Degree Colleges one from each District into Model Degree College and to stand at National level for National Institutional Ranking Framework (NIRF) rankings as pilot project.

(Rs. in lakhs)

S.No	Name of the College, Place	Head of Account 4202-01-203-11-21- 520/521	Head of Account 4202-01-203-11-21- 530/531
1	GDC(M) Srikakulum	80.00	232.50
2	GDC Salur	80.00	232.50
3	Dr V S Krishna GDC, Visakhapatnam	80.00	232.50
4	Govt College(A) Rajahmundry	80.00	232.50
5	<b>SCIM GDC Tanuku</b>	80.00	232.50
6	SRR & CVR GDC, Vijayawada	80.00	232.50
7	GDC(W) Guntur	80.00	232.50
8	GDC(W) Ongole	80.00	232.50
9	DKW GDC Nellore	80.00	232.50
10	GDC(M) Anantapuramu	80.00	232.50
11	PVKN,GDC Chittoor	80.00	232.50
12	SJ GDC Kurnool	80.00	232.50
13	GDC (M) Kadapa	80.00	232.50
	<b>Grand Total</b>	<b>1040.00</b>	<b>3022.50</b>

2. Government after careful examination of matter, hereby accord administrative sanction for Implementation of the NIRF pilot project in 13 selected GDCs mentioned at para (1) above in the State of AP with an amount of Rs:40.62 Crores (Rupees forty crore and sixty two lakhs only) The funds will be released as and when required, after processing the execution by the Commissioner of Collegiate Education, AP. The details of works annexed to this order.

//2//

3. The Special Commissioner of Collegiate Education, Andhra Pradesh shall take necessary action as per existing procedure.

4. This order issues with the concurrence of Finance (FMU H&T Edu) Department vide their Fin.U.O.No. FIN-FMUOPC(HTE)/24/2019-FMU-HTE, (Computer No: 1010930), dated:06.07.2020.

**(BY ORDER AND IN THE NAME OF THE GOVERNOR OF ANDHRA PRADESH)**

**SATISH CHANDRA  
SPECIAL CHIEF SECRETARY TO GOVERNMENT**

To

The Special Commissioner of Collegiate Education, A.P, Vijayawada.

The Pay & Accounts Officer, Vijayawada.

The Director of Treasuries and Accounts, A.P, Vijayawada.

The Finance (FMU- H&T Edu) Dept.

**//FORWARDED:: BY ORDER//**

**SECTION OFFICER**

**Annexure to G.O.Rt.No.118, dated:28.07.2020**

Sanctioned Budget: Rs.4062.50 Lakhs			
NIRF Scheme - Abstract of Works (530/531) & Purchase of Machinery Equipment (520/521)			
Indicative Proposal for Expenditure			
			Allotted Rs. 232.50 Lakhs
S.No	Name of the College	Infrastructure under Head of Account 530/531	Major Works (Cost in Lakhs)
1	GDC Srikakulam	Library	150.00
2		Conference Hall	50.00
3		Toilets	12.50
4		Minor Repairs, Renovation, Paintings	20.00
		<b>Total</b>	<b>232.50</b>
Equipment & Machinery under Head of Account 520/521			
			Allotted Rs. 80 lakhs
S.No		Item	Cost in Lakhs
1	GDC Srikakulam	Computers	20
2		Laboratory Equipment	20
3		Sports Equipment	5
4		Furniture	20
5		R O Plant	5
6		Printers	5
7		Scanners	5
		<b>Total</b>	<b>80</b>
S.No	GDC, Salur	Infrastructure under Head of Account 530/531	Major Works( Cost in Lakhs)
1		Library	60.00
2		Women's Hostel	172.50
		<b>Total</b>	<b>232.50</b>
Equipment & Machinery under Head of Account 520/521			
			Allotted Rs. 80 lakhs
S.No		Item	Cost in Lakhs
1	GDC, Salur	Computers	30
2		Laboratory Equipment	10
3		Furniture	40
		<b>Total</b>	<b>80</b>
S.No	Dr V S Krishna, Vizag	Infrastructure under Head of Account 530/531	Major Works( Cost in Lakhs)
1		Library	40
2		Additional Classrooms	152
3		Cafeteria	20
4	Toilets	20.5	
Total			232.50
Equipment & Machinery under Head of Account 520/521			
			Allotted Rs. 80 lakhs
S.No		Item	Cost in Lakhs
1	Dr V S Krishna, Vizag	Computers	31
2		Laboratory Equipment	20
3		Sports Equipment	3
4	Furniture	10	

5		ROPlant	6
6		Printers	4
7		Scanners/xerox	1
8		Electrical main meter	1.75
9		Computer server	3.25
		<b>TOTAL</b>	<b>80</b>
S.No	Govt College(A) Rajahmundry	Infrastructure under Head of Account 530/531	Major Works
1		Central Library (New Construction) Ground Floor + I	232.50

**Equipment & Machinery under Head of Account 520/521**

Alloted Rs. 80 lakhs

S.No		Item	Cost in Lakhs
1	Govt College(A) Rajahmundry	Computers - Digital Library equipment	30.00
2		Copiers (2 Nos @ 2,00,000 each)	4.00
3		LAN equipment along with Routers (Connectivity of computers in the library)	3.00
4		Book Shelves/Racks- (25 Nos of 10 feet height @ Rs. 50 ,000 each	12.50
5		Computer tables & Furniture for digital library(60 tables & 60 chairs @ 5,000 per set)	3.00
6		Library furniture for students (Tables & Chairs Tables (50 Nos- 6' x 3' size) @9000 per table Tables (20 Nos 2' x 4' size) @ 4500 per table; Chairs (300 Nos) @ 700 per chair)	9.50
7		UPS-20KV (with Backup 2Hrs for Computers)	5.00
8		Generator-20KV for Library	3.00
9		RFID Smart Gate for Entry and Exit in the Library (2 Gates @ 75,000/- per Gate)	1.50
10		CCTV surveillance in the Library (10 Cameras along with DVR, surveillance Monitor and Networking etc..)	2.50
11		Plagiarism Software (Licensed Software for checking Projects and Research Work of Students /publications)	3.00
12		Braille Software (for visually Challenged students)	3.00
		<b>Total</b>	<b>80.00</b>
S.No	SCIM GDC, Tanuku	Infrastructure under Head of Account 530/531	Major Works ( Cost in Lakhs)
1		12 Academic block for Class Rooms	<b>Rs.232.5 Lakhs</b>

SNo	Equipment & Machinery under Head of Account 520/521		
1	SCIM GDC, Tanuku	Computers	30
2		Laboratory Items	20
3		Sports equipment	2
4		Furniture	20
5		RO Plants	6
6		Printers	1
7		Scanners	1
	<b>Total</b>		<b>80</b>
S.No	Infrastructure under Head of Account 530/531		Major Works ( Cost in Lakhs)
1	SRR & CVR GDC, Vijayawada	Additional Classrooms	30.00
2		Conference Hall	172.50
3		Drinking Water & RO Plant	5.00
4		Minor Repairs, Renovation, Paintings	25.00
	<b>Total</b>		<b>232.50</b>
Equipment & Machinery under Head of Account 520/521			
Allotted Rs. 80 lakhs			
S.No		Item	Cost in Lakhs
1	SRR & CVR GDC, Vijayawada	Computers	56
2		Laboratory Equipment	13.4
3		Furniture	5.6
4		Lift	5
	<b>Total</b>		<b>80</b>
S.No	Infrastructure under Head of Account 530/531		Major Works ( Cost in Lakhs)
1	GDC(W) Guntur	Library	10.00
2		Central Instrumentation Facility	25.00
3		Additional Classrooms	60.00
4		Girls Waiting Hall	7.50
5		English Language Labs	5.00
6		Women's Hostel	80.00
7		ICT Complex	5.00
8		Drinking Water & RO Plant	5.00
9		Toilets	10.00
10		Minor Repairs, Renovation, Paintings	25.00
	<b>Total</b>		<b>232.50</b>
Equipment & Machinery under Head of Account 520/521			
Allotted Rs. 80 lakhs			
S.No		Item	Item Cost in Lakhs
1	GDC(W)	Computers	12

2	Guntur	Laboratory Equipment	50
3		Sports Equipment	5
4		Furniture	5
5		R O Plant	5
6		Printers	1.5
7		Scanners	1.5
			<b>Total</b>
S.No		Infrastructure under Head of Account 530/531	Major Works ( Costin Lakhs)
			Alloted Rs. 232.50 Lakhs
S.No	GDC(W) Ongole	Infrastructure under Head of Account 530/531	Major Works (Cost in Lakhs)
1		Library	90
2		Cafeteria	15
3		ICT Complex	78.5
4		Toilets	22.5
5		Minor Repairs, Renovation, Paintings	26.5
		<b>TOTAL</b>	<b>232.5</b>

Equipment & Machinery under Head of Account 520/521			
			Alloted Rs. 80 Lakhs
S. No	GDC(W) Ongole	Item	Cost in Lakhs
1		Computers	24
2		Laboratory Equipment	15
3		Sports Equipment	7
4		Furniture	22
5		RO Plant	6
6		Printers	3
7		Scanners	3
		<b>TOTAL</b>	<b>80</b>
S. No		Infrastructure under Head of Account 530/531	Major Works ( Costin Lakhs)
1	DKW, Nellore	Central Instrumntation Facility	35.00
2		Additional Classrooms	105.00
3		Conference Hall	40.00
4		Girls Waiting Hall	30.00
5		Open Gym for Girls	2.00
6		Minor Repairs, Renovation, Paintings	20.50
		<b>Total</b>	<b>232.50</b>

Equipment & Machinery under Head of Account 520/521			
			Alloted Rs. 80 lakhs
S. No		Item	Cost in Lakhs
1	DKW, Nellore	Computers	40.00
2		Laboratory Equipment	33.00



		Books and Journals + Equipment for Central Instrumentation Facility	
3		Sports Equipment	2.00
4		Furniture	5.00
		<b>Total</b>	<b>80.00</b>
			Allotted Rs. 232.50 Lakhs
S. No	GDC(M) Anantapur	Infrastructure under Head of Account 530/531	Major Works ( Cost in Lakhs)
1		Additional Classrooms (G+1) (3+3=6 rooms)	85.00
2		Conference Hall	43.00
3		Women's Hostel	72.00
4		Toilet blocks- 02 in number	32.50
		<b>TOTAL</b>	<b>232.50</b>
Equipment & Machinery under Head of Account 520/521			
Alloted Rs. 80 lakhs			
S. No		Item	Cost in Lakhs
1	GDC(M) Anantapur	Computers (80)	40
2		Laboratory Equipment	25
3		Sports Equipment	2.5
4		Furniture	5
5		R O Plant	2.5
6		Printers	2.5
7		CC Cameras and TVs	2.5
		<b>TOTAL</b>	<b>80</b>
S. No	PVKN GDC, Chittoor	Infrastructure under Head of Account 530/531	Major Works (Cost in Lakhs)
1		Library	78.50
2		Women's Hostel	110.00
3		Toilets	15.00
4		Minor Repairs, Renovation, Paintings	29.00
		<b>Total</b>	<b>232.50</b>
Equipment & Machinery under Head of Account 520/521			
Alloted Rs. 80 lakhs			
S. No		Item	Cost in Lakhs
1	PVKN GDC, Chittoor	Computers	20
2		Laboratory Equipment	5
3		Sports Equipment	2
4		Furniture	50
5		R O Plant	0
6		Printers	1
7		Scanners	2
		<b>Total</b>	<b>80</b>
S. No	GDC(M) Kadapa	Infrastructure under Head of Account 530/531	Major Works ( Cost in Lakhs)
1		Central Instrumentation Facility /Central Research LAB	50
2		Additional Classrooms	120
3		Girls Waiting Hall	12.5
4		Toilets	25
5		Minor Repairs and Renovation :-	25
		Repairs to Auditorium :-	



		10.00 Lakhs	
		Repairs to Hostel : 05.00 Lakhs	
		Electrification : 10.00 Lakhs	
	<b>Total</b>		<b>232.5</b>
	Equipment & Machinery under Head of Account 520/521		
	Alloted Rs. 80 lakhs		
S. No	GDC(M) Kadapa	Item	Cost in Lakhs
1		Computers	15
2		Laboratory Equipment	30
3		Sports Equipment	5
4		Furniture	25
5		Printers	2.5
6		Scanners	2.5
	<b>Total</b>		<b>80</b>

S.No	Silver Jubilee GDC, Kurnool	Infrastructure under Head of Account 530/531	Major Works (Cost in Lakhs)
1		<b>Additional Classrooms</b>	<b>232.5</b>
	Equipment & Machinery under Head of Account 520/521		
	Alloted Rs. 80 lakhs		
S.No		Item	Cost in Lakhs
1	Silver Jubilee	Computers	30
2	GDC, Kurnool	Laboratory Equipment	23
3		Sports Equipment	5
4		Furniture	20
5		Printers	1
6		Scanners	1
	<b>Total</b>		<b>80</b>



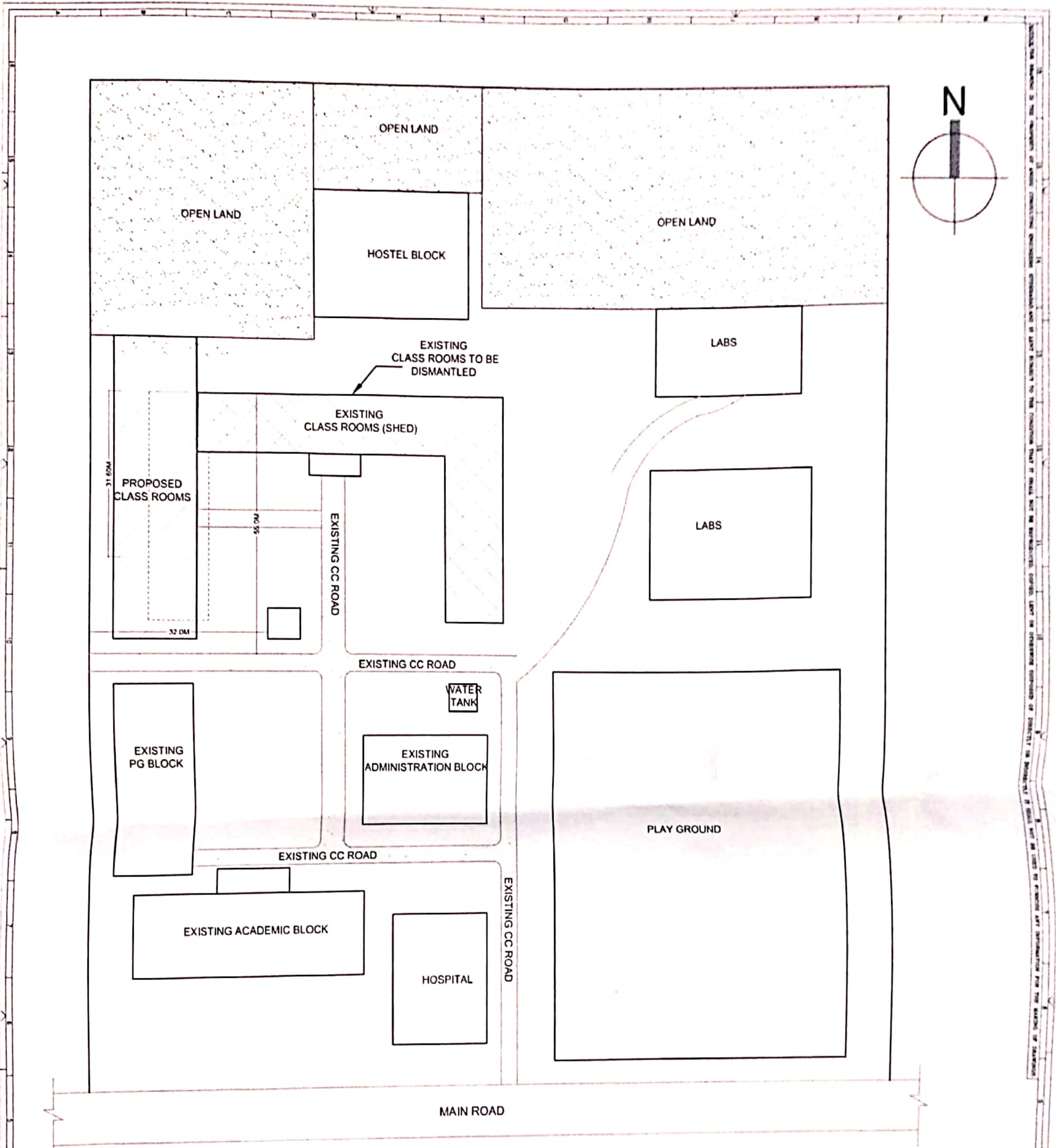

**SITE LAYOUT**

*N. Venkateswara Rao*  
 28/9/2020  
**PRINCIPAL**  
**SCM GOVT. DEGREE COLLEGE**  
**(ID College)**  
**NAAC Reaccredited to 'B'**  
**TANUKI, W.G.D**

BY EXECUTIVE ENGINEER, APEWIDC, AP
EXECUTIVE ENGINEER, APEWIDC, AP
CHIEF ENGINEER, APEWIDC, AP
MANAGING DIRECTOR, APEWIDC, AP
CLIENT: ANDHRA PRADESH EDUCATION & WELFARE INFRASTRUCTURE DEVELOPMENT CORPORATION
PROJECT: UPGRADATION OF GOVERNMENT DEGREE COLLEGE AT TANUKI, WEST GODAVARI DISTRICT, ANDHRA PRADESH
<b>ANSHU</b> CONSULTING ENGINEERS

	DDS	DDS			
DRAWN	CHECKED	APPROVED	SHEET NO.	SCALE	DATE
PROJECT No.					
DRG No.					



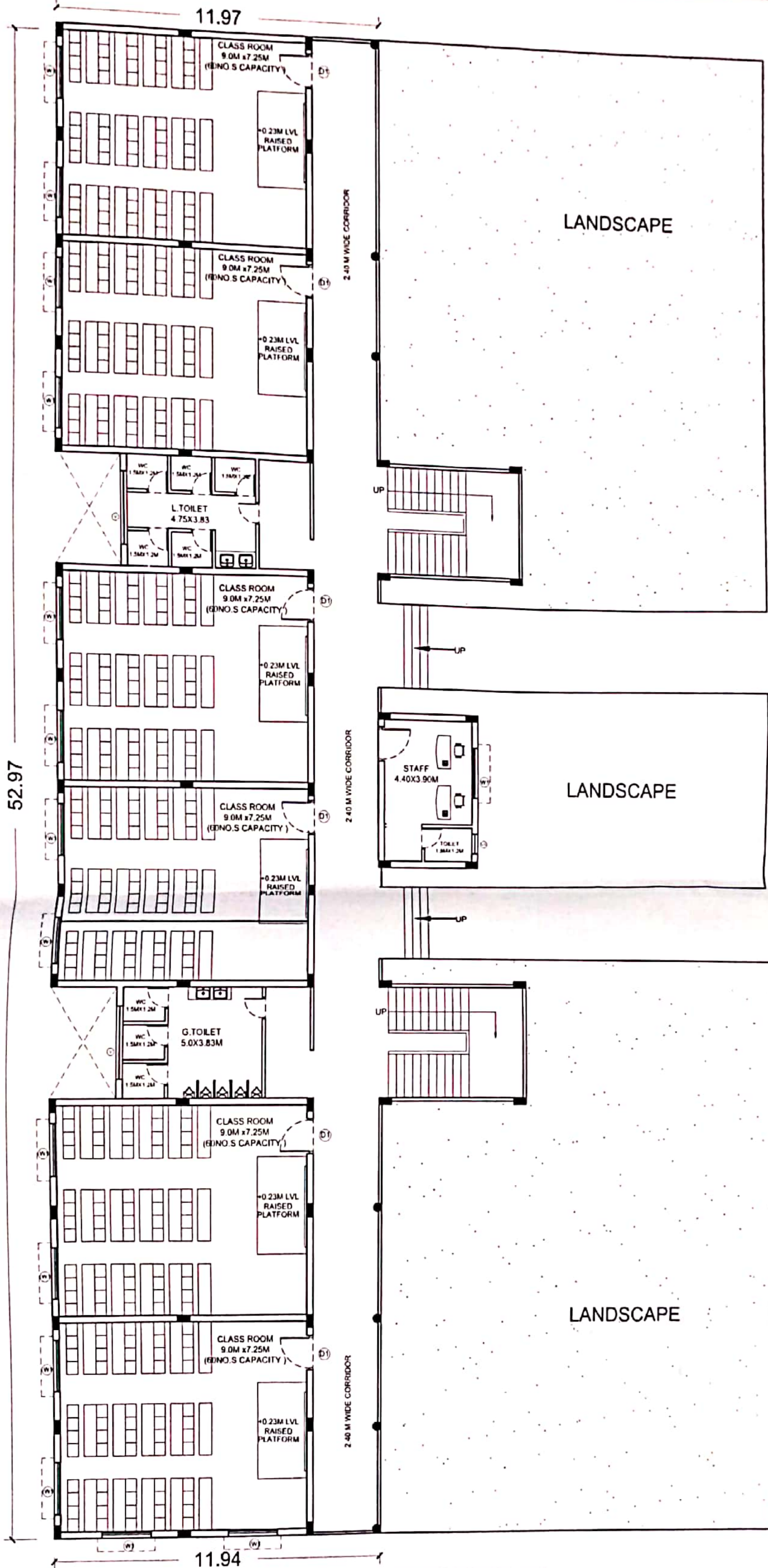

52.97

11.97

11.94

GROUND FLOOR PLAN

G.F AREA - 680.00 SQ.M OR 7319.0 SFT  
 F.F AREA - 320.00 SQ.M OR 3444.00 SFT  
 TOTAL AREA -1000.00 SQ.M OR 10763.00 SFT

*N. Venkateswara* 200  
 28/9/2000  
 PRINCIPAL  
 SCIM GOVT. DEGREE COLLEGE  
 (D College)  
 MAAC Recognized @  
 TANUKU, W.G.D

CLIENT: ANDHRA PRADESH EDUCATION & WELFARE INFRASTRUCTURE DEVELOPMENT CORPORATION.  
 PROJECT: CONSTRUCTION OF ADDITIONAL CLASS ROOMS AT GOVERNMENT DEGREE COLLEGE AT TANUKU, WEST GODAVARI (D), ANDHRA PRADESH

DRAWN	CHECKED	APPROVED	SHEET NO.	SCALE	DATE
PROJECT No.					
DRG. No.					

**ANSHU**  
 CONSULTING ENGINEERS  
 1, 2, 3, 4, 5, 6, 7, 8, 9, 10, 11, 12, 13, 14, 15, 16, 17, 18, 19, 20, 21, 22, 23, 24, 25, 26, 27, 28, 29, 30, 31, 32, 33, 34, 35, 36, 37, 38, 39, 40, 41, 42, 43, 44, 45, 46, 47, 48, 49, 50, 51, 52, 53, 54, 55, 56, 57, 58, 59, 60, 61, 62, 63, 64, 65, 66, 67, 68, 69, 70, 71, 72, 73, 74, 75, 76, 77, 78, 79, 80, 81, 82, 83, 84, 85, 86, 87, 88, 89, 90, 91, 92, 93, 94, 95, 96, 97, 98, 99, 100



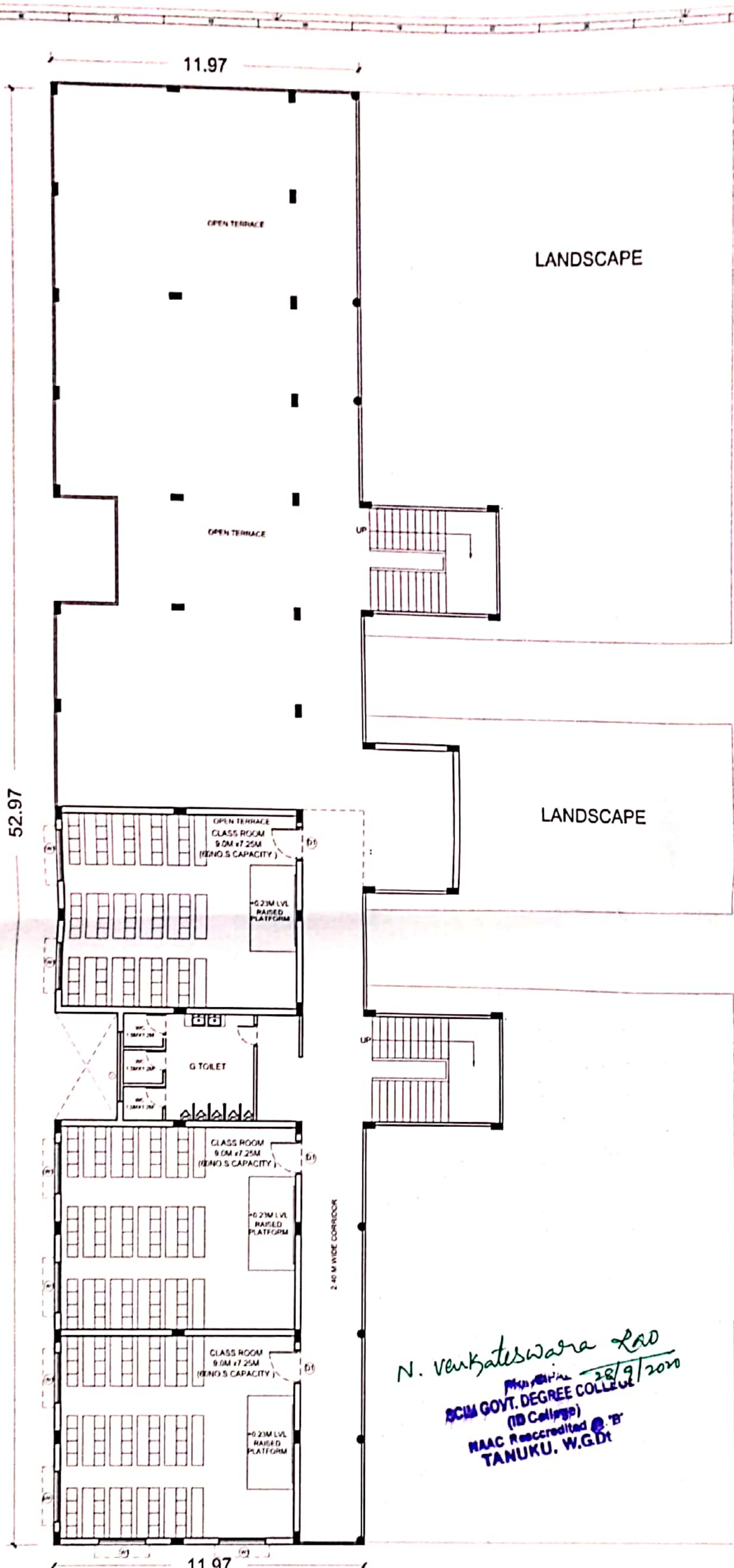

52.97

11.97

11.97

FIRST FLOOR PLAN

G.F AREA - 680.00 SQ.M OR 7319.0 SFT  
 F.F AREA - 320.00 SQ.M OR 3444.00 SFT  
 TOTAL AREA -1000.00 SQ.M OR 10763.00 SFT

*N. Venkateswara Rao*  
 28/9/2020  
 SCM GOVT. DEGREE COLLEGE  
 (10 College)  
 NAAC Reaccredited @ 'B'  
 TANUKU, W.GDt

SCHEDULED OF OPENINGS

- D1 - 1060x2100
- D2 - 750x2100
- W1 - 1800x1350
- V - 700x600
- V1 - 900x600

BY EXECUTIVE ENGINEER, APEWIDC, AP
EXECUTIVE ENGINEER, APEWIDC, AP
CHIEF ENGINEER, APEWIDC, AP
MANAGING DIRECTOR, APEWIDC, AP
CLIENT: ANDHRA PRADESH EDUCATION & WELFARE INFRASTRUCTURE DEVELOPMENT CORPORATION
PROJECT: CONSTRUCTION OF ADDITIONAL CLASS ROOMS AT GOVERNMENT DEGREE COLLEGE AT TANUKU, WEST GODAVARI (D), ANDHRA PRADESH

DD	DD				
DRAWN	CHECKED	APPROVED	SHEET NO	SCALE	DATE
PROJECT No.					
DRG. No.					



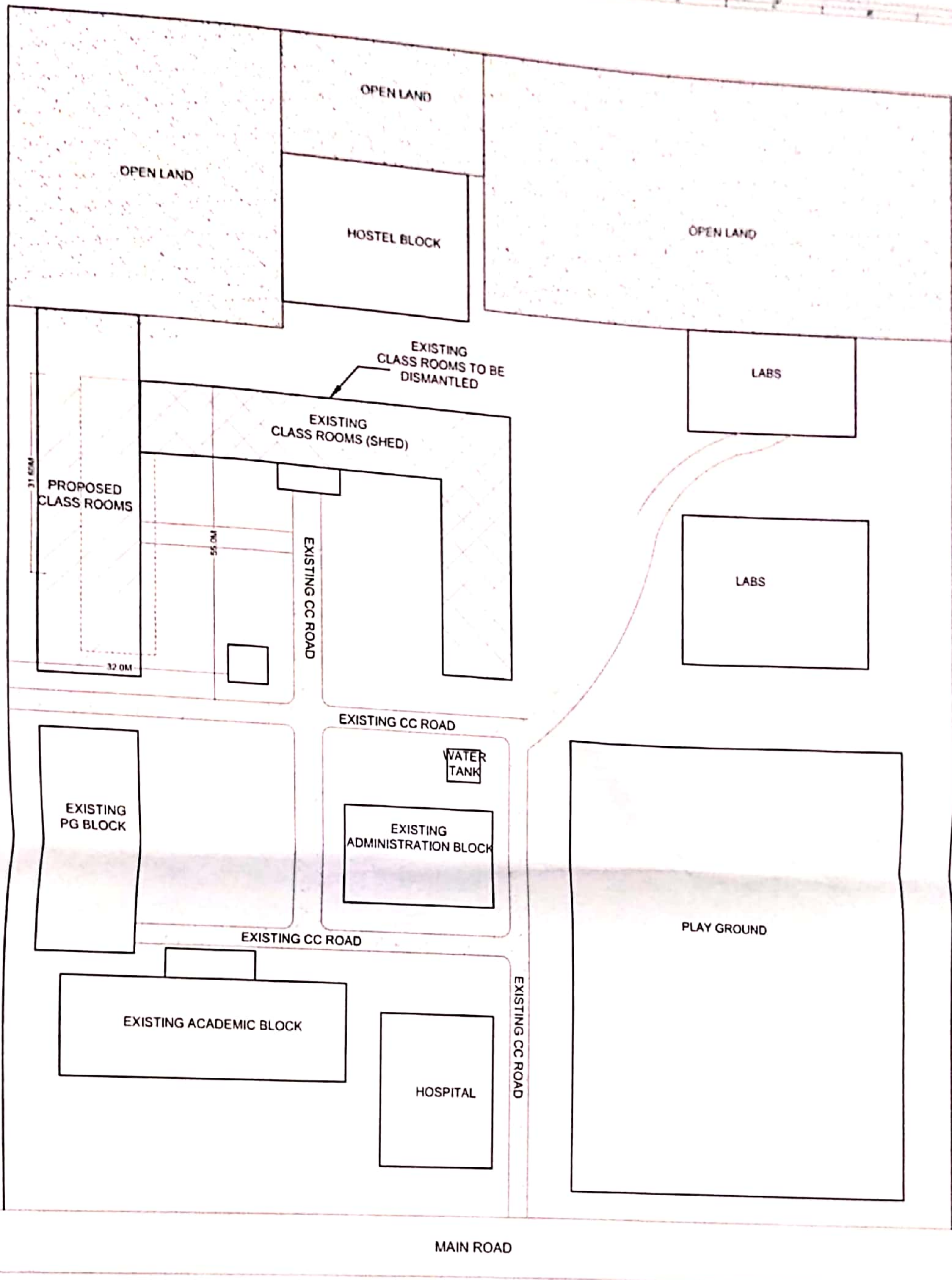

**SITE LAYOUT**

*N. Venkateswara Rao*  
*28/9/2020*  
**PRINCIPAL**  
**SCM GOVT. DEGREE COLLEGE**  
**(D College)**  
**NAAC Reaccredited 'B'**  
**TANUKU, W.G.D.**

BY EXECUTIVE ENGINEER, APEWIDC, AP
EXECUTIVE ENGINEER, APEWIDC, AP
CHIEF ENGINEER, APEWIDC, AP
MANAGING DIRECTOR, APEWIDC, AP
CLIENT: ANDHRA PRADESH EDUCATION & WELFARE INFRASTRUCTURE DEVELOPMENT CORPORATION
PROJECT: UPGRADEATION OF GOVERNMENT DEGREE COLLEGE AT TANUKU, WEST GODAVARI DISTRICT, ANDHRA PRADESH
<b>ANSHU</b> CONSULTING ENGINEERS

DRAWN	CHECKED	APPROVED	SHEET NO.	SCALE	DATE
PROJECT No.					
DRG No.					



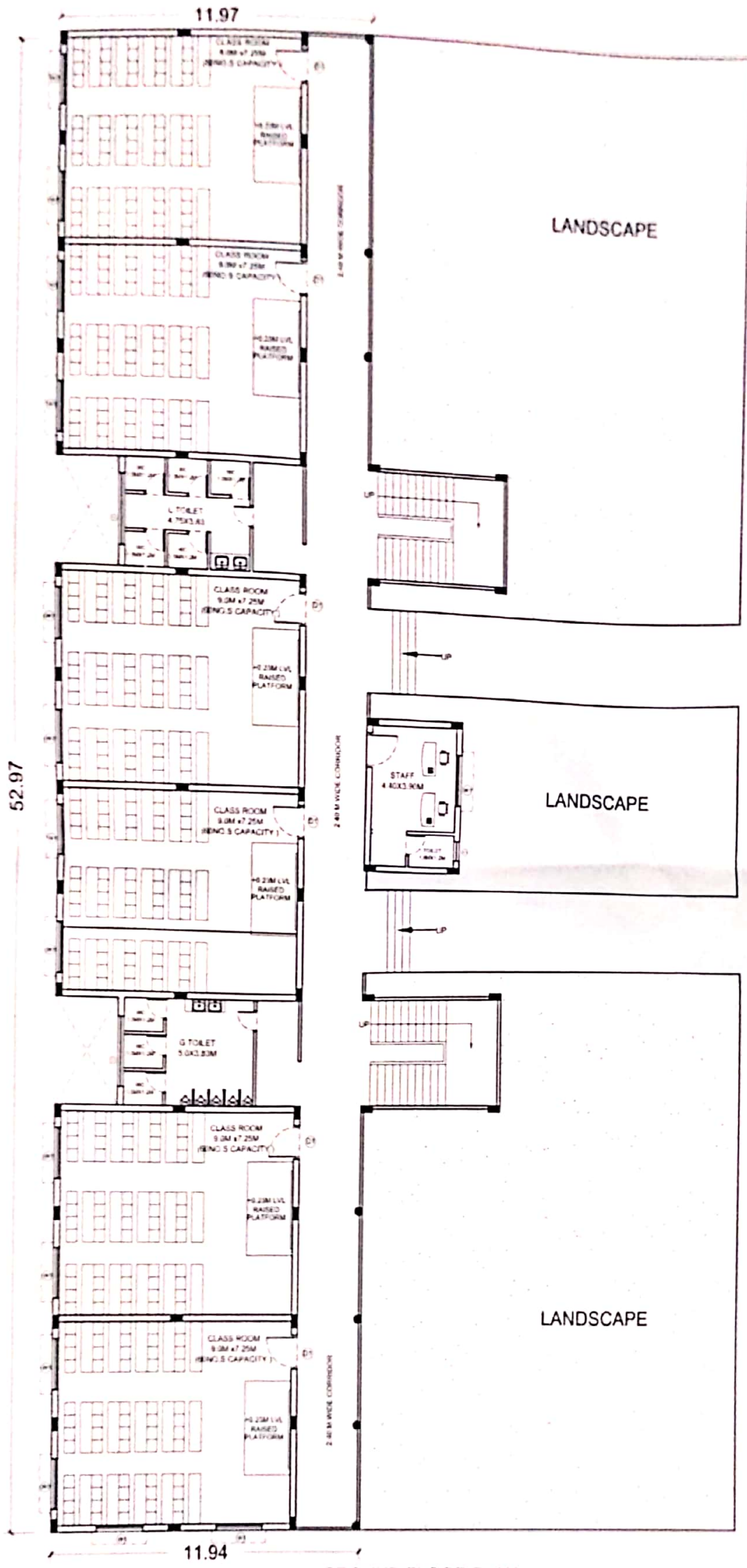

*N. Venkateswara Rao*  
 PRINCIPAL  
 GOVT. DEGREE COLLEGE  
 (D. College)  
 MAAC Pascherpetta  
 TANUMU, W.G.D.

BY EXECUTIVE ENGINEER, AP/WDC, AP
EXECUTIVE ENGINEER, AP/WDC, AP
CHIEF ENGINEER, AP/WDC, AP
MANAGING DIRECTOR, AP/WDC, AP

GROUND FLOOR PLAN

G.F AREA - 680.00 SQ.M OR 7319.0 SFT  
 F.F AREA - 320.00 SQ.M OR 3444.00 SFT  
 TOTAL AREA - 1000.00 SQ.M OR 10763.00 SFT

DOS	DOS				
DRAWN	CHECKED	APPROVED	SHEET NO.	SCALE	DATE
PROJECT No					
DRG No					

CLIENT ANDHRA PRADHESH STATE & WESTERN INFRASTRUCTURE DEVELOPMENT CORPORATION  
 PROJECT CONSTRUCTION OF ADDITIONAL CLASS ROOMS AT GOVERNMENT DEGREE COLLEGE AT TANUMU, WEST GODAVARI DIST., ANDHRA PRADESH

**ANSHU**  
 CONSULTING ENGINEERS



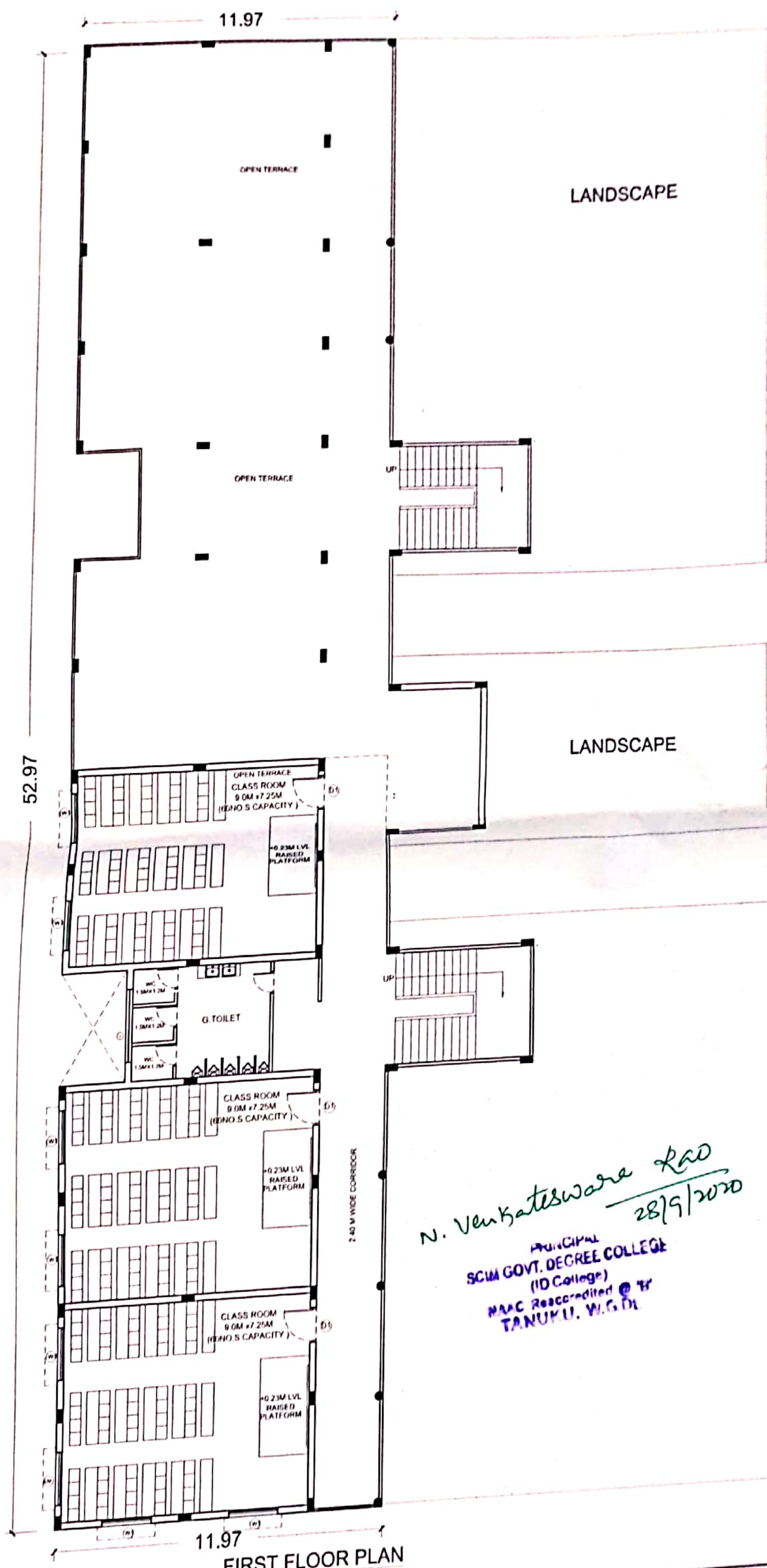

**SCHEDULED OF OPENINGS**

- D1 - 1060x2100
- D2 - 750x2100
- W1 - 1800x1350
- V - 700x600
- V1 - 900x600

*N. Venkateswara Rao*  
28/9/2020

PRINCIPAL  
SCM GOVT. DEGREE COLLEGE  
(ID College)  
MAAC Reaccredited @ Tr  
TANUKU, W.G.D.

BY EXECUTIVE ENGINEER, APEWIDC, AP

EXECUTIVE ENGINEER, APEWIDC, AP

CHIEF ENGINEER, APEWIDC, AP

MANAGING DIRECTOR, APEWIDC, AP

CLIENT - ANDHRA PRADESH EDUCATION & WELFARE  
INFRASTRUCTURE DEVELOPMENT CORPORATION

PROJECT - CONSTRUCTION OF ADDITIONAL CLASS ROOMS AT  
GOVERNMENT DEGREE COLLEGE  
AT TANUKU, WEST GODAVARI (D), ANDHRA PRADESH

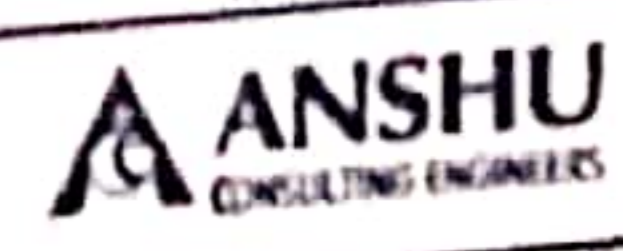

1-20/10-14, 1st FLOOR,  
STAR BALLENDAS  
APUR, NARAYAN PUR, TANUKU, W.G.D.  
E-mail: anshu@anshuconsulting.com

G.F AREA - 680.00 SQ.M OR 7319.0 SFT  
F.F AREA - 320.00 SQ.M OR 3444.00 SFT  
TOTAL AREA - 1000.00 SQ.M OR 10763.00 SFT

	DDS	DDS			
DRAWN	CHECKED	APPROVED	SHEET NO.	SCALE	DATE
PROJECT No.					
DRG. No.					